12
8
12
8

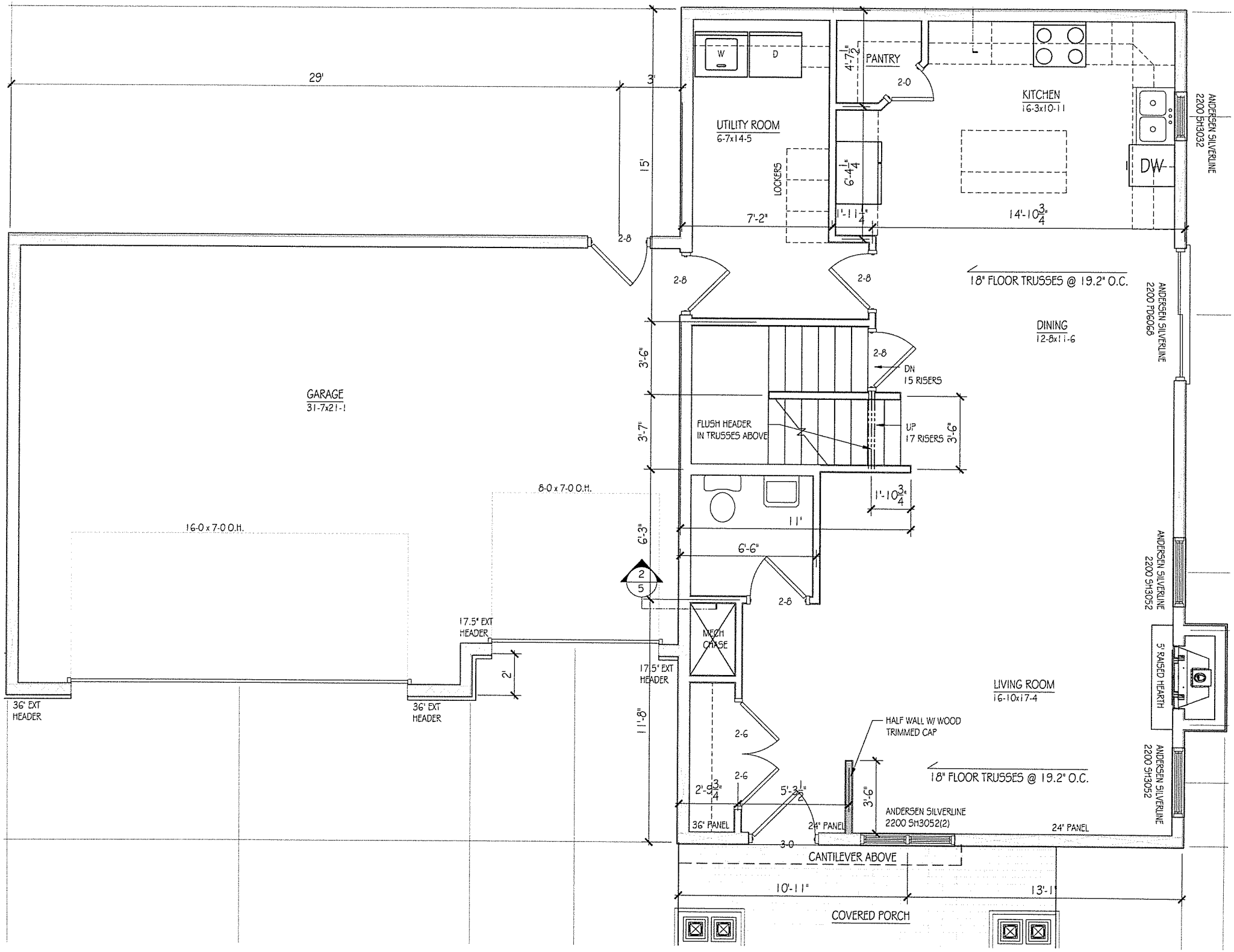
29'
3'
15'
2-8
W
D
UTILITY ROOM
6-7x14-5
LOCKERS
7'-2"
4'-7½"
PANTRY
2-0
6'-4¼"
1'-11¼"
KITCHEN
16-3x10-11
DW
14'-10¾"
ANDERSEN SILVERLINE
2200 SH3032
18" FLOOR TRUSSES @ 19.2" O.C.
DINING
12-8x11-6
ANDERSEN SILVERLINE
2200 PD6068
GARAGE
31-7x21-1
3'-6"
3'-7"
DN
15 RISERS
FLUSH HEADER
IN TRUSSES ABOVE
UP
17 RISERS
3'-6"
1'-10¾"
8-0 x 7-0 O.H.
16-0 x 7-0 O.H.
6'-3"
11'
6'-6"
2
5
MECH
CHASE
17.5" EXT
HEADER
2'
36" EXT
HEADER
11'-8"
2-6
2'-9¾"
5'-3½"
36" PANEL
24" PANEL
HALF WALL W/ WOOD
TRIMMED CAP
3'-6"
ANDERSEN SILVERLINE
2200 SH3052(2)
ANDERSEN SILVERLINE
2200 SH3052
5' RAISED HEARTH
LIVING ROOM
16-10x17-4
3-0
CANTILEVER ABOVE
10'-11"
13'-1"
COVERED PORCH

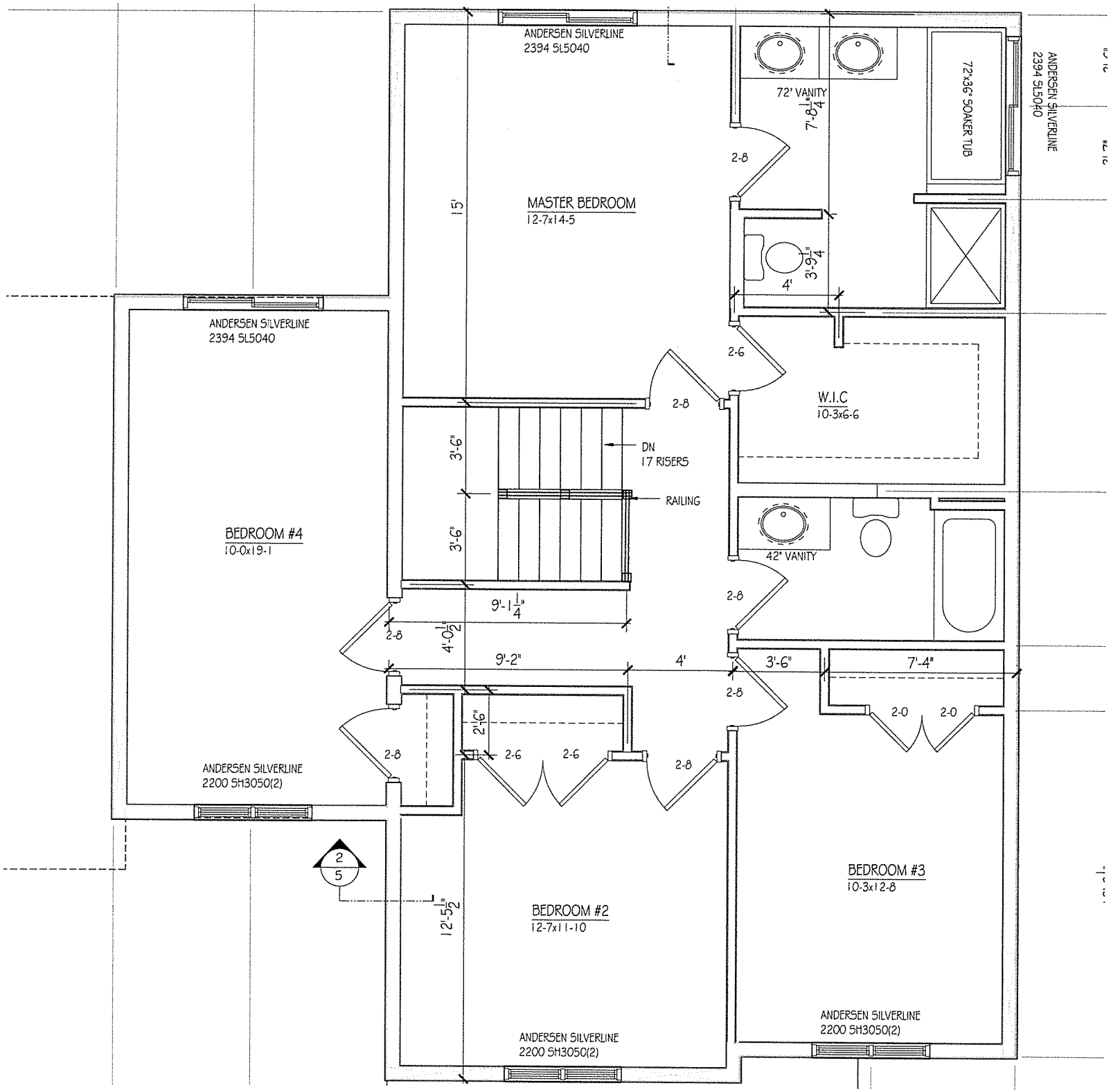
ANDERSEN SILVERLINE
2394 SL5040
MASTER BEDROOM
12-7x14-5
15'
72' VANITY
7'-8 1/4"
72'x36" SOAKER TUB
ANDERSEN SILVERLINE
2394 SL5040
2-8
3'-9 1/4"
4'
2-6
W.I.C
10-3x6-6
2-8
DN
17 RISERS
RAILING
3'-6"
3'-6"
42" VANITY
2-8
9'-1 1/4"
4'-0 1/2"
2-8
9'-2"
4'
3'-6"
7'-4"
2-8
2-0
2-0
2'1/6"
2-8
2-6
2-6
2-8
ANDERSEN SILVERLINE
2394 SL5040
BEDROOM #4
10-0x19-1
ANDERSEN SILVERLINE
2200 SH3050(2)
2
5
12'-5 1/2"
BEDROOM #2
12-7x11-10
BEDROOM #3
10-3x12-8
ANDERSEN SILVERLINE
2200 SH3050(2)
ANDERSEN SILVERLINE
2200 SH3050(2)